

Information you need to know

Time: Show will start 9:00 AM Sharp!

Food: Our fun shows are a covered dish event! Please bring a covered dish or something to drink. Contact Renee Callie and let her know what you will bring (610) 588 -7891, renee@calliesfarm.com).

Directions: From the south, take the north-east extension to Mahoning Valley exit. (1st exit after tunnel) Take 209 North for 4 miles. Look for Country Junction on LEFT. When you see Country Junction, make the first RIGHT onto Strohls Valley Road. *Make the next right into the driveway. Follow around to the Y, stay to the right, and head for the big red indoor arena. Park in the field behind the arena.

From the north, go south on Rt. I-80. You can go either Rt. 115 or Rt. 715 south until you hit Rt. 209 South. Follow Rt. 209 South until you see Country Junction on your right. Make a LEFT onto Strohls Valley Road.

*Follow from above.

From Stroudsburg Area: Take I-80 West to Rt. 33 South. Take Rt. 33 South to Rt. 209 South towards Lehighon. Follow Rt. 209 South until you see County Junction on your right. Make a LEFT onto Strohls Valley Road. *Follow from above.

Show Manager:

Kathy Sellers

RR 5 Box 5029

Kunkletown, Pa 18058

Phone: 610-381-6774

Email: Ksel@localnet.com

<http://www.keystonemhc.com>



Keystone Miniature Horse Club Spring "Tune Up" Show

Promote interest in Miniature Horses

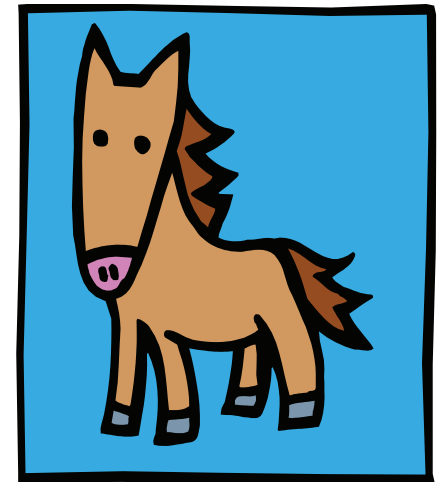

April 25, 2010

Sunday

9:00 AM

Hickory Valley Stables

Lehighon, PA

Halter, Driving, Obstacle, and Fun Classes

Come for the horses, fun, and the FOOD!

Open to all Miniature Horses under 38 inches

Spring Fun Show 2010

1. Adult Showmanship
 2. Youth Showmanship (12 and under)
 3. **Pee Wee** Halter Mare (7 and under)
 4. **Pee Wee** Halter Gelding (7 and under)
 5. Youth Halter Mare (12 and under)
 6. Youth Halter Gelding (12 and under)
 7. Adult Halter Mare
 8. Adult Halter Gelding
 9. Open Stallion
 10. Multi-color Mares
 11. Solid color Mares
 12. Multi-color Stallion or Gelding
 13. Solid color Stallion or Gelding
 14. **Pee Wee** Egg & Spoon (7 and under)
 15. Youth Egg & Spoon (12 and under)
 16. Adult Egg & Spoon
 17. **Pee Wee** Musical Bags (7 and under)
 18. Youth Musical Bags (12 and under)
 19. Adult Musical Bags
 20. Plump & Plush (fattest & furriest)
- Lunch Break**
21. Spring Bonnet Class (You and Your Horse)
 22. Driving Reinsmanship, Open
 23. Driving Reinsmanship, Novice
 24. Adult Pleasure Driving
 25. Youth Pleasure Driving (12 and under)
 26. Adult Driving Obstacle
 27. Youth Driving Obstacle (12 and under)
 28. Youth Halter Obstacle (12 and under)
 29. Adult Halter Obstacle
 30. Pole Bending — Driving

31. Youth Pole Bending in hand (12 and under)
32. Adult Pole Bending in hand
33. Jack Benny Pole Bending in hand (over 55)
34. Cloverleaf barrel racing (driving)
35. Youth Cloverleaf Barrel Racing—in hand (12 and under)
36. Adult Cloverleaf Barrel Racing — in hand
37. Jack Benny Cloverleaf Barrel Racing — in hand (over 55)
38. Youth Jumper (12 and under)
39. Adult Jumper
40. Liberty (bring your own music on CD)

Rules and Regulations:

1. Current Negative Coggins is required for all horses. The dam's Coggins will be accepted for foals of the current year.
2. Keystone Miniature Horse Club reserves the right to cancel, combine, or split classes as entries warrant.
3. **An approved helmet is highly recommended for all persons under 18. One is required for riding and driving!**
4. Removal of the bridle while a horse is hitched to a vehicle is cause for elimination.
5. American Miniature Horse Registry rules will apply.
6. Only Miniature Horses are permitted. No other animals.
7. Clipping of horse and show clothes are not required.
8. The judges decisions are final. At no time will any abuse of animals and/or unsportsmanlike behavior be tolerated.

9. No Alcoholic beverages permitted on stable premises.

10. **NO SMOKING IN BARN OR ON GROUNDS!**

11. STATEMENT OF LIABILITY:

All exhibitors will be under the control and direction of the management, but the Keystone Miniature Horse Club, owners of the facility, the show management, and personnel will in no case be responsible for any loss, theft, injury, or damage that may occur to the exhibitor, his/her personal property and/or horse(s). Each exhibitor will be solely responsible for their own liabilities incurred, as well as damage or injury to any other person or property, caused by the exhibitor or any horse in their charge.

Show Manager—
see reverse side